

Instituto Politécnico do Porto
Escola Superior de Música e das Artes do Espectáculo
Curso de Composição e Teoria Musical

Orange Disco

para 2 pianos

Samuel Van Ransbeeck

Trabalho realizado no âmbito do Mestrado em Composição e Teoria Musical
Sob orientação de Filipe Vieira
© 2008

Orange Disco: duração: +/- 14 minutos
Orange Disco: Notas de execução

A partitura tem algumas notações não standartizadas. Aqui estão alguns pontos a salientar:

As vezes, 3 ou mais notas, devem ser tocadas simultaneamente no mesmo registo. Por exemplo- 'la- sib -si natural e do natural. Para não ter uma partitura ilegivel, arranjei uma solução:

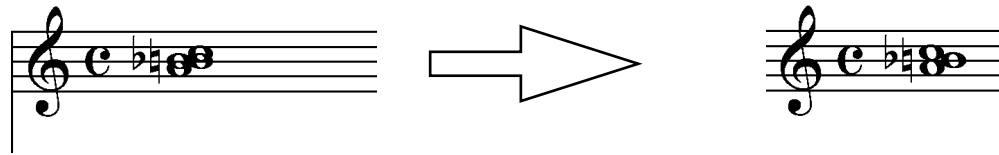

em vez de ter 2 "bolinhas" de si há só uma. Então 4 notas devem ser tocadas quando surge este notação.

Foram utilizadas 4 pautas devido ao registo total do piano ser utilizado, o que apenas com 2 pautas resultaria em mudar de clave cada compaso e tambem destruiria o aspecto visual da partitura.

As vezes é necessario arpejar um acorde ritmicamente. No entanto, as teclas devem ficar sustentadas. Ligar todas as notas ao acorde tornaria a partitura ilegivel, por isso, só a primeira nota do grupo esta ligada ao acorde com uma ligadura.

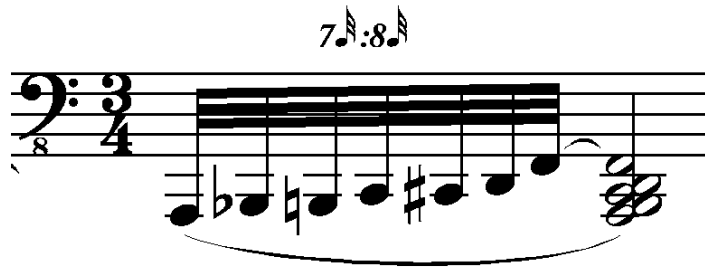

Orange Disco

Piano 1

8 $\text{♩} = 45$

ppp

UC (until end of measure 5)

pppp

ppp
red.

red.

red.

Piano 2

8 $\text{♩} = 45$

ppp

UC (until end of measure 5)

p pp

red.

red.

Orange Disco

Pno. 1

7 8

pp

pppp *ppppp*

p *mf*

ppp *Red.*

mf *Red.*

* *

Pno. 2

p *ppppp*

pp

ppppp

Red. *

ppppp

3:2

Orange Disco

Pno. 1

11 8

pp *Ped.* *p* *p*

Pno. 2

ppp *Ped.* *p* *p* *pp* *ppp* *p* *ppp* *ppppp* *Ped.* *

Orange Disco

16 8

Pno. 1

mf
Red.

mp
Red. *

ppppp

p *pp* *pppp*

p *ppppp*

Pno. 2

p *pp* *ppp*

p *pp* *pppp*

mf

ppp

ppp pppp

Red. *

21 ⁸

Pno. 1

rall
mf

a tempo
mp
f

Red. Red. Red. Red. * Red.

Pno. 2

p
14-16

a tempo
mf

p *ppp*

Red. Red. Red. Red. Red. *

25

Pno. 1

Pno. 2

f *p*

a tempo

mf *accel.* *6♩:4♩*

f *fff* *pp* *pppp*

a tempo

ff *5♩:4♩* *5♩:4♩*

5♩:4♩ *3♩:2♩* *6♩:4♩*

Orange Disco

♩ = 60

Pno. 1

Pno. 2

Orange Disco

44 8

Pno. 1

5♭:4♯

6♯:4♯

6♯:4♯

7♯:4♯

5♭:4♯

3♯:2♯

pp

p

ff

p

Red. *

Pno. 2

3♯:2♯

5♯:4♯

3♯:2♯

3♯:2♯

3♯:2♯

mf

ppp

p subito

Red. Red. *

Red. *

49

Pno. 1

p

p

mf

mp

f *Red.* *

Red. *

Red. *

Pno. 2

mp

pp

mp

mp

mf

Detailed description of the musical score: The score is for two pianos, Pno. 1 and Pno. 2, in 3/4 time. Pno. 1 starts at measure 49 with a piano (p) chord. The first staff of Pno. 1 has a melodic line starting in measure 50 with a piano (p) dynamic, followed by a mezzo-forte (mf) dynamic in measure 51. The second staff of Pno. 1 has a melodic line starting in measure 55 with a mezzo-piano (mp) dynamic, and a forte (f) dynamic with a 'Red.' marking and an asterisk in measure 56. Pno. 2 starts in measure 49 with a mezzo-piano (mp) dynamic. The first staff of Pno. 2 has a melodic line starting in measure 50 with a mezzo-piano (mp) dynamic, followed by a pianissimo (pp) dynamic in measure 51, and a mezzo-piano (mp) dynamic in measure 52. The second staff of Pno. 2 has a melodic line starting in measure 52 with a mezzo-forte (mf) dynamic. The score includes various musical notations such as chords, melodic lines, and dynamic markings.

Orange Disco

56 ⁸

Pno. 1

mp *p* *f*

Pno. 2

p *p* *f p* *mf*

red. * *red.*

Pno. 1

65 8

mf

fff

6:4

3/4

Pno. 2

mf

ff

Red.

*

Red.

3/4

Orange Disco

Pno. 1

73 8

5th: 6th

ff

f

ffff

5th: 4th

Pno. 2

5th: 4th

mf

mf psubito

Red.

Orange Disco

Pno. 1

101₈

f

f Lift Pedal gradually * *ff*
Red.

Pno. 2

f

f

mf sustain

mp

Orange Disco

113 108

Pno. 1

fff *p* *f < ff* *p subito*

Pno. 2

fff *p subito* *mf*

sustain *fff* *p* *

116⁸

Pno. 1

f

5♭:4♭

5♭:4♭

5♭:4♭

f

Pno. 2

f

3♭:2♭

3♭:2♭

5♭:4♭

5♭:4♭

3♭:2♭

3♭:2♭

120

Pno. 1

accel. 5♩:4♩ 5♩:4♩ 5♩:4♩ 5♩:4♩ 6♩:4♩ 6♩:4♩ 6♩:4♩ 6♩:4♩

cresc.

a tempo
very agresive

fffff

Pno. 2

accel. 5♩:4♩ 5♩:4♩ 5♩:4♩ 5♩:4♩ 6♩:4♩ 6♩:4♩ 6♩:4♩ 6♩:4♩

cresc.

a tempo
very agresive

fffff

Orange Disco

128

Pno. 1

3rd:2d

6th:4th

6th:4th

Ped.

Pno. 2

3rd:2d

6th:4th

6th:4th

Ped.

133

Pno. 1

very aggressive

fff

3:2

3:2

ffff

lift pedal gradually

sustain (sempre)

Pno. 2

lift pedal gradually

sustain (sempre)

Orange Disco

141₈

Pno. 1

3_♩:2_♩

6_♩:4_♩

ff

lift sustain pedal gradually *

ff Ped.

* Ped.

Pno. 2

fff

lift sustain pedal gradually *

Ped.

148

Pno. 1

lift pedal gradually

p

pp

Pno. 2

lift pedal gradually

ped.

Orange Disco

153

$\text{♩} = 45$

Pno. 1

$\text{♩} = 45$

Pno. 2

pp *pp* *ff* *f* *mf* *pp*

Ped. Ped. Ped. Ped.

lift pedal gradually lift pedal gradually

163

Pno. 1

sustain pedal depressed
(sempre)

Pno. 2

sempre pedal depressed
(sempre)

Red.

*

Orange Disco

172₈

Pno. 1

mp

mp

f

ff

Red.

mp

mf

ff

Red.

Pno. 2

180
♩ = 100

Pno. 1

♩ = 100

accel.
f
Red.

mf
Red.

f
Red.

ff
*

a tempo

Detailed description of the musical score: The score is for two pianos, Pno. 1 and Pno. 2. Pno. 1 consists of two staves (treble and bass) with rests throughout. Pno. 2 also has two staves (treble and bass). The treble staff of Pno. 2 contains a melodic line starting in the second measure. The first measure of the Pno. 2 treble staff has a fermata. The tempo is marked as 180 (quarter note = 100). The Pno. 2 treble staff has dynamics of *f* Red., *mf* Red., *f* Red., and *ff* *. The Pno. 2 treble staff has an *accel.* marking in the first measure and an *a tempo* marking in the sixth measure. The Pno. 2 bass staff has rests throughout.

Orange Disco

188

$\text{♩} = 150$

Pno. 1

lift sustain pedal gradually

$\text{♩} = 150$
a tempo

ff

fff

Pno. 2

lift sustain pedal gradually

Orange Disco

very aggressive

2068

ffff *p* *pp*

♩ = 60

5. 4

very aggressive

ffff *pp* *p* *mf*

♩ = 60

3. 2

Pno. 1

Pno. 2

216

Pno. 1

p

ppp

pp

p
Red.

Red.

Pno. 2

Red.

p

pp

**

p

Orange Disco

Pno. 1

226

p

Pno. 2

mp

mp

246

Pno. 1

5:4
3:2
3:2
6:4
f
mf

Pno. 2

3:2
3:2
5:4
6:4
f
mf

255

Pno. 1

Pno. 2

262

Pno. 1

Pno. 2

13S

271₈

Pno. 1

Pno. 2

Key signature: B major (two sharps).
Time signature: Common time (C).

Dynamic markings: *mf*, *p*.

Articulation: accents.

Fingerings: 5, 3.

Other markings: *Red.*, *.

Orange Disco

278

Pno. 1

pp *ppp* *ppppp* *f*

p *Red.* *

Pno. 2

ppp *ppppp* *f*

Red. *

289

rit.

a tempo

f

p

pp

rall

ppp

Red. *

Red. *

Red. *

Red. *

Red. *

Pno. 1

a tempo

f

p

pp

rall

ppp

Red. *

Red. *

Red. *

Red. *

Red. *

Pno. 2

Orange Disco

300

$\text{♩} = 45$

Pno. 1

mf

p

UC (until end of piece)

mf

$\text{♩} = 45$

Pno. 2

mf

UC (until end of piece)

310

Pno. 1

Pno. 2

Orange Disco

318

rall

Pno. 1

5/4 5/4 5/4 5/4 5/4 4/2

p

until end of vibration
pp

8

rall

Pno. 2

5/4 5/4 5/4 5/4 5/4 4/2

p

until end of vibration
pp